

PROPOSED ALTERATIONS TO KITCHEN AREA
OF
BAPTIST SUNDAY SCHOOL HALL

SCALE: 1/4" = 1'-0"

Note: All existing work shown in interrupted lines is to be removed.
New floor to ceiling height = 8'-0"

BIBLE CLASS ROOM FOR BAPTIST CHURCH

LYNDON ROAD HASTINGS

SCALE 1/4" = 1'0"

THE TWO WALLS OF EL. BLDG.
 SHIP END & LINE 1/2" FOR ANTERIOR
 BLDG. LIGHTS POWER TO BMT

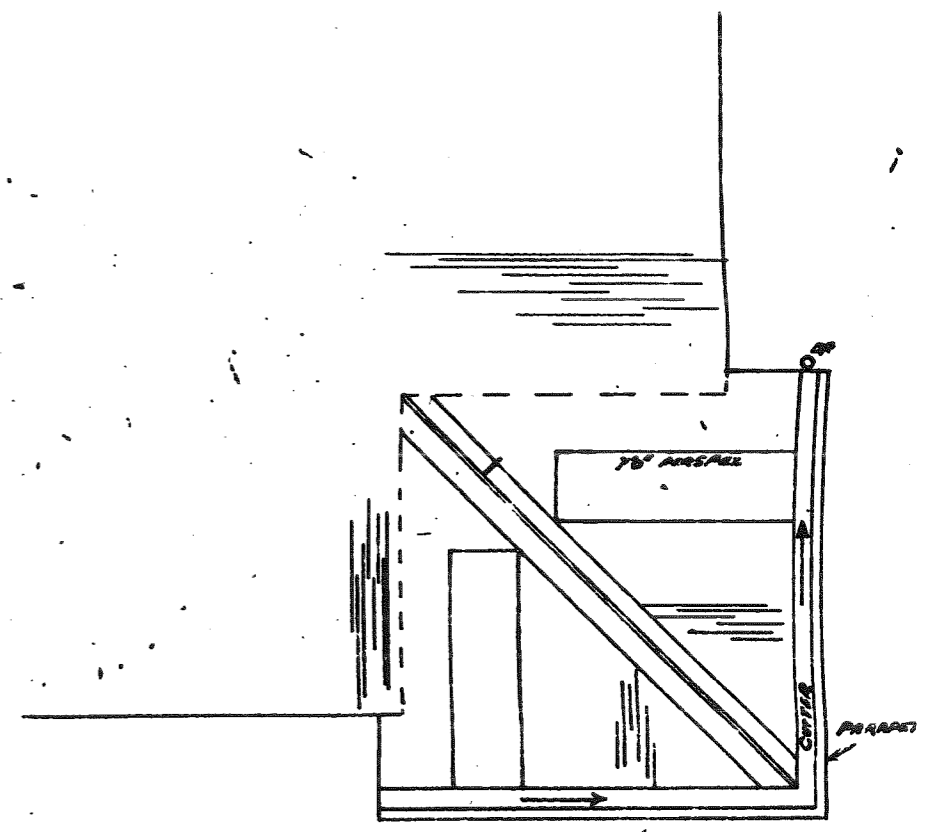
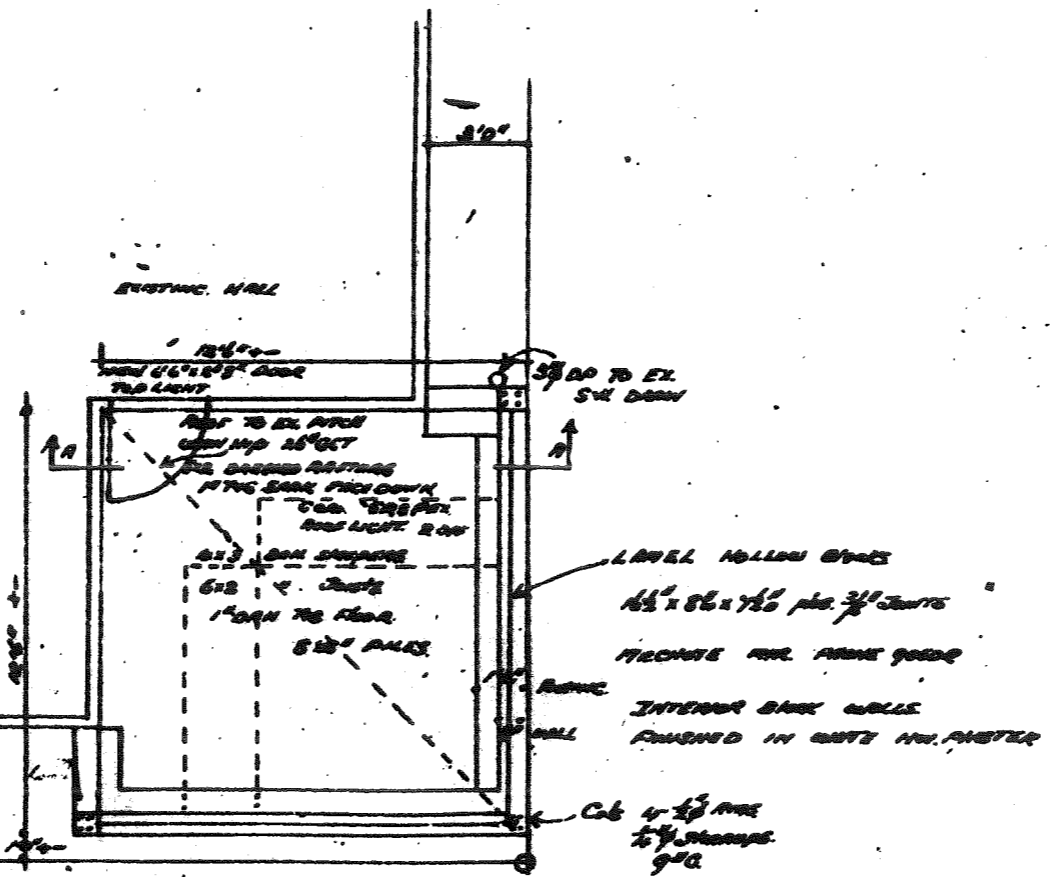

ROOF PLAN

CURTAIN CH. STAYS TO SUIT.
 LEVEL BLOOR.
 APRIL 8'10"

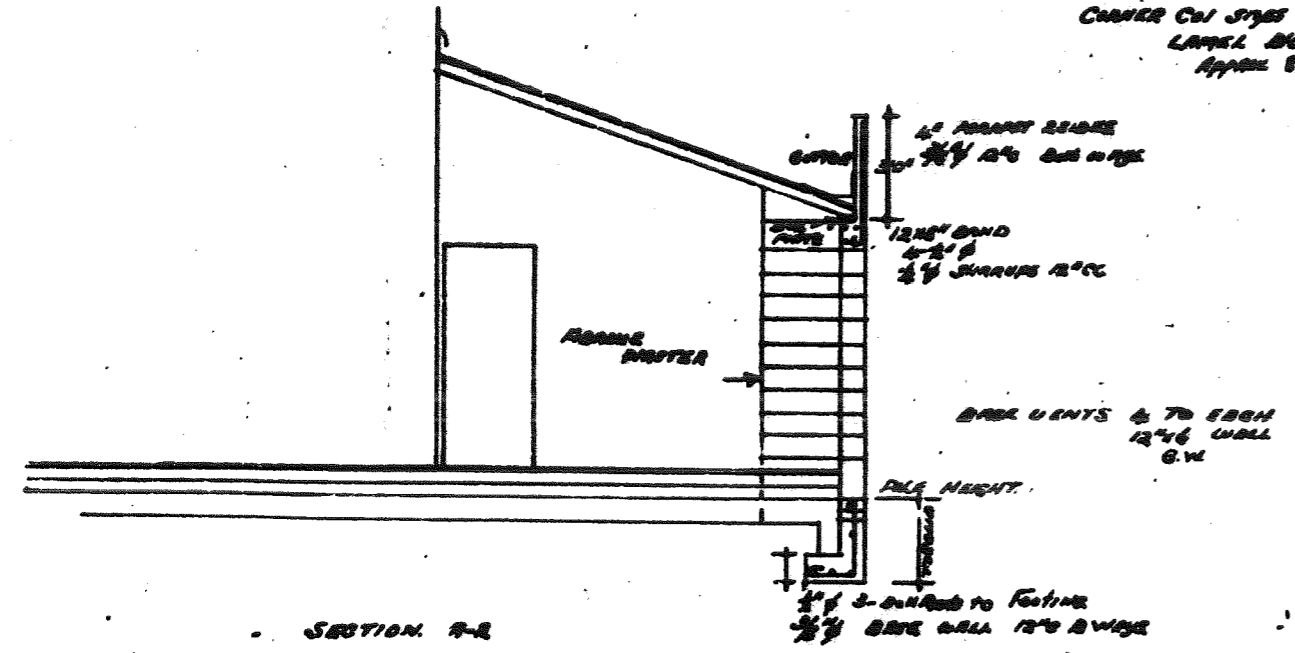

SECTION A-A

*Hastings Baptist Church
 per J. J. [unclear]
 23.11.52*