

1s/300-308

LYDON ROAD.

30

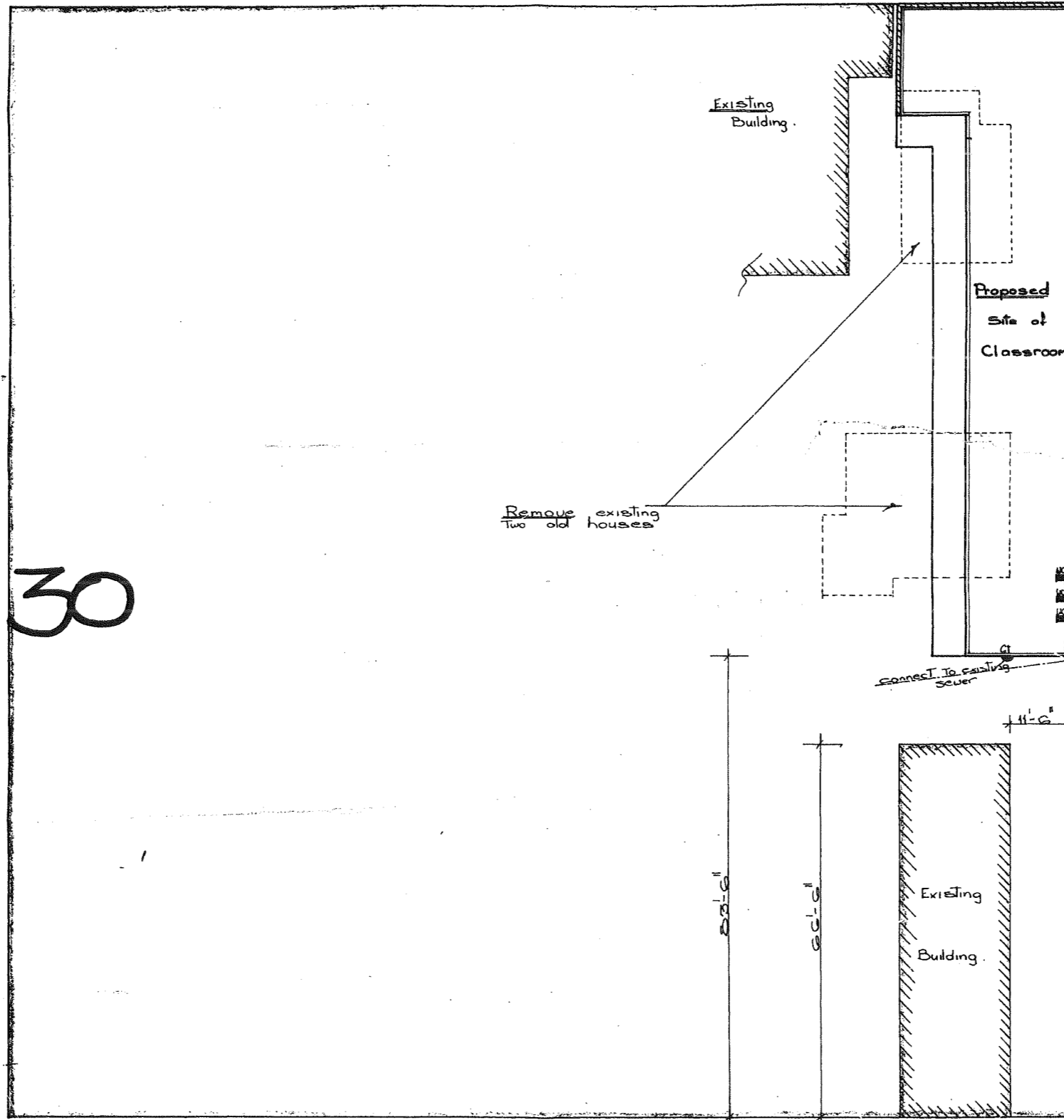

KARAMU ROAD, NORTH.

Scale 1/4" = 1 foot

DP. No. Lot No.

SITE PLAN for THE BAPTIST CHURCH. CLASSROOMS at HASTINGS.

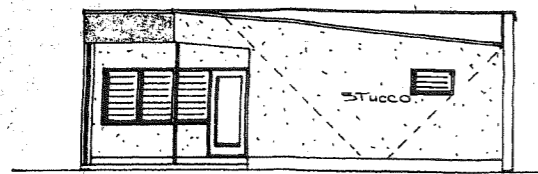

ELEVATION ~ D

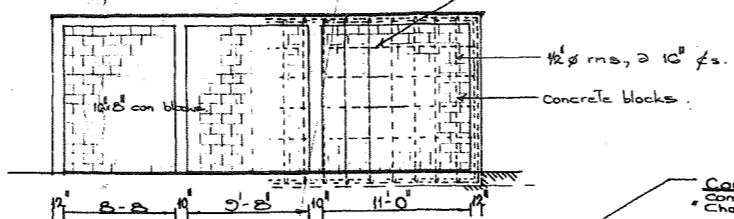

ELEVATION ~ B

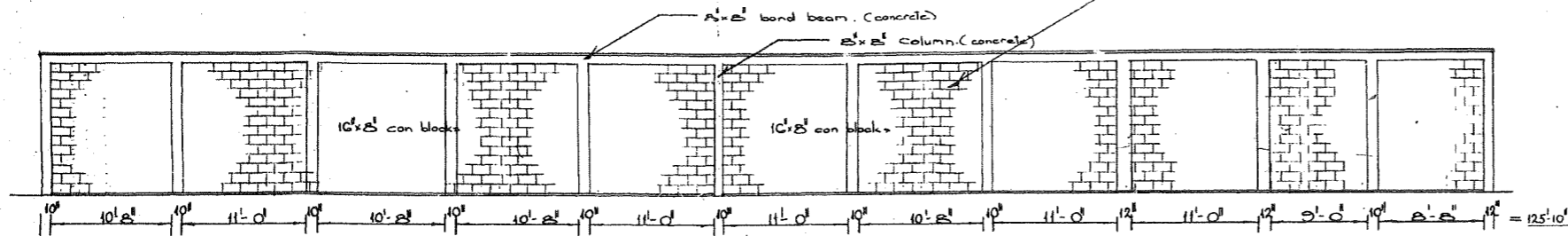

ELEVATION ~ C

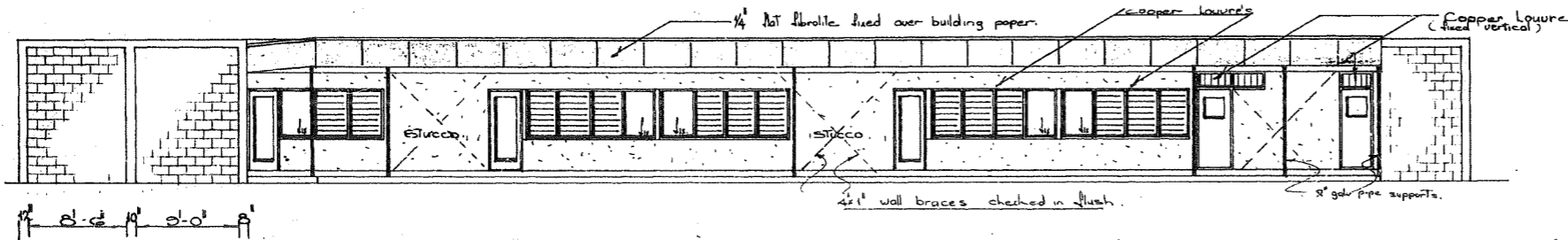

ELEVATION ~ A

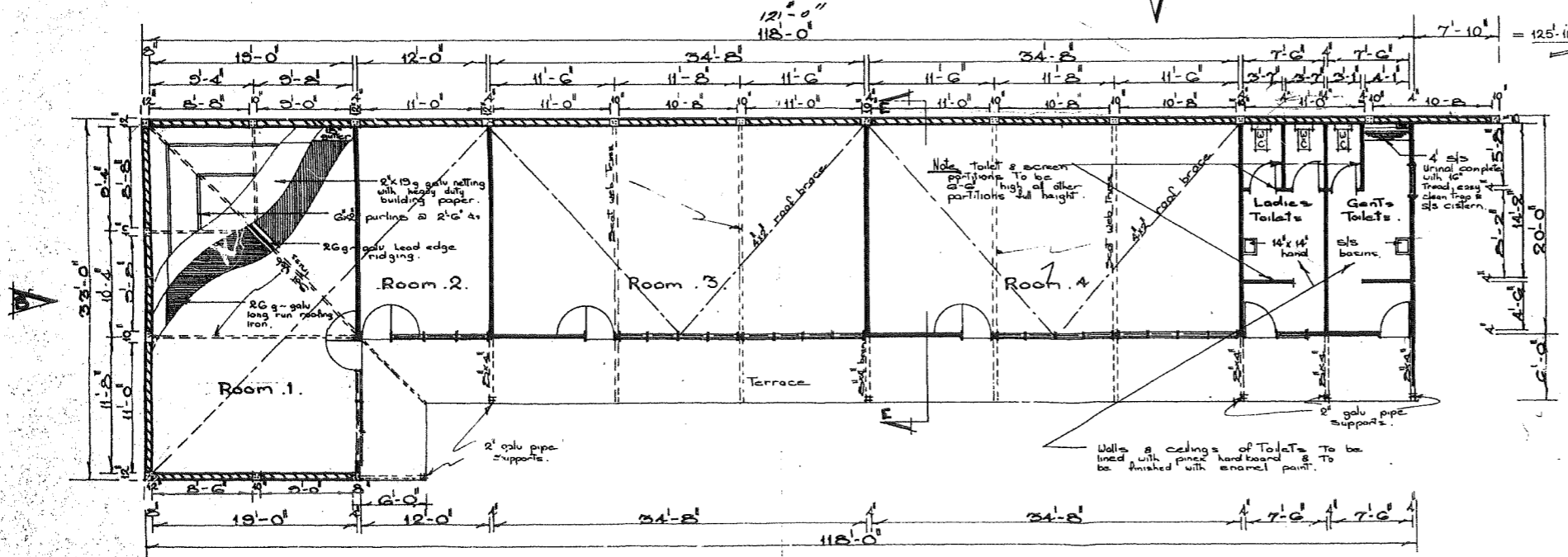

FLOOR ~ PLAN

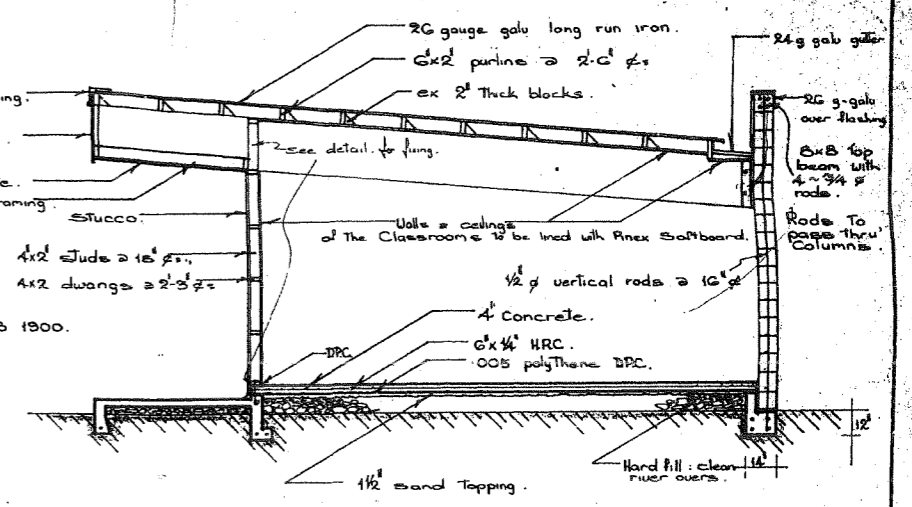

CROSS - SECTION E-E

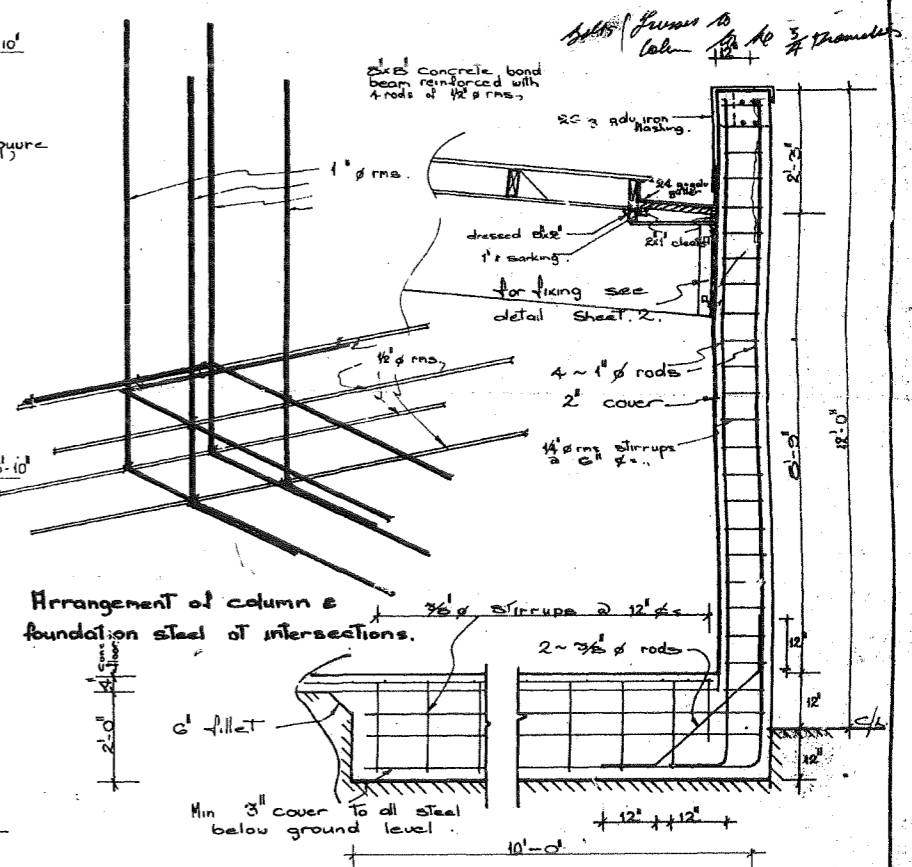

Arrangement of column & foundation steel at intersections.

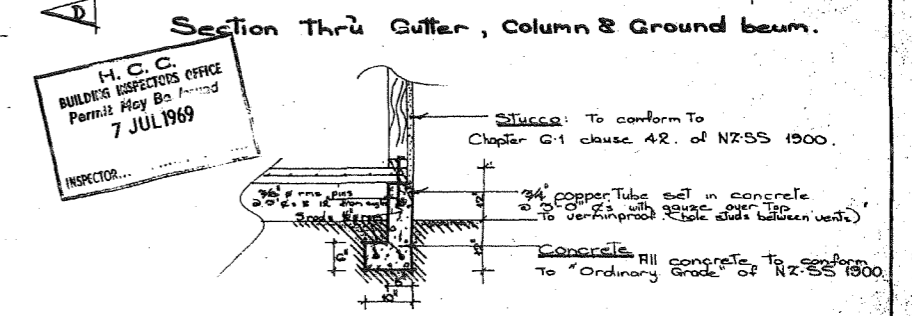

Section Thru Gutter, Column & Ground beam.

H. C. C. BUILDERS INSPECTORS OFFICE
 Permit May 28 1969
 7 JUL 1969
 INSPECTOR...

FOUNDATION DETAIL

PROPOSED NEW CLASSROOMS for THE BAPTIST CHURCH. in KARAMU RD. NTH., HASTINGS.

Scale: 1/8" = 1'-0"
 RESIDENTIAL PLAN SERVICE
 PLANS, PRINTS & SPECIFICATIONS
 RAY WHITEHEAD - PHONE 7245

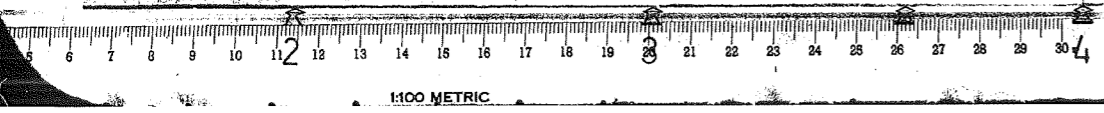

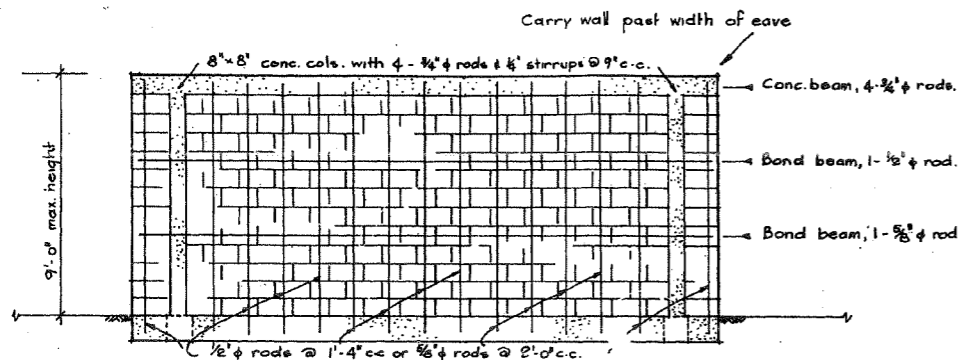

WALL ELEVATION

The nominal mix proportion for filling the cells in unit masonry with concrete shall consist of one part Portland cement, two parts sand and two parts $\frac{3}{4}$ " to 1 $\frac{1}{2}$ " aggregate.

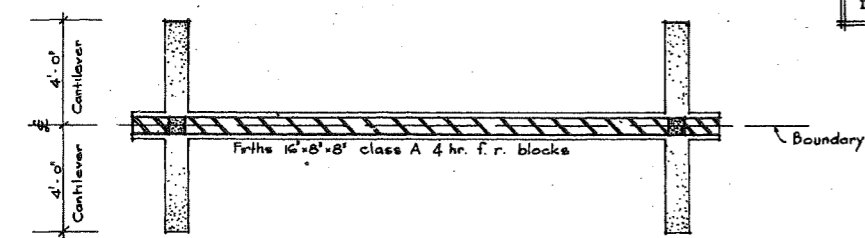

FOUNDATION PLAN FOR DOUBLE GARAGE BOUNDARY WALL

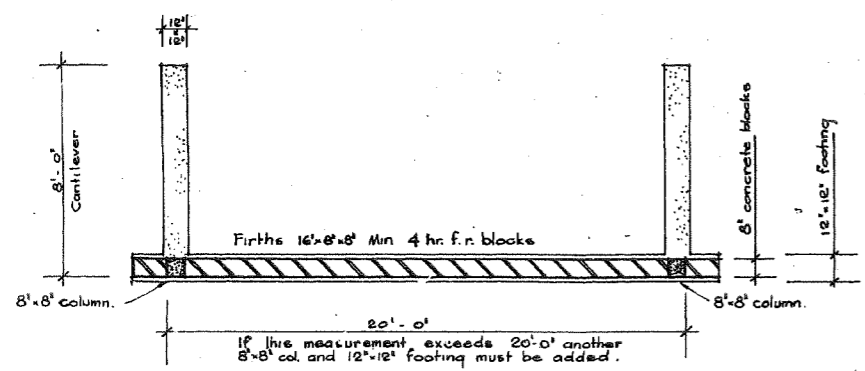

FOUNDATION PLAN FOR SINGLE GARAGE BOUNDARY WALL

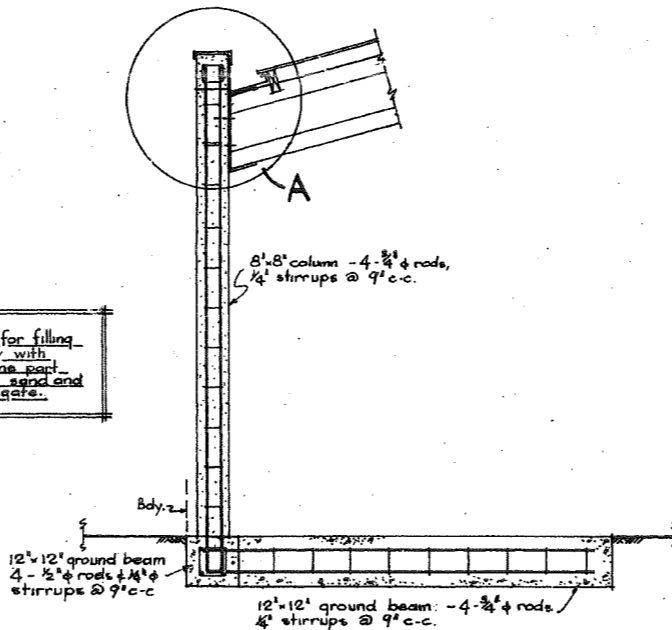

COLUMN & FOOTING DETAILS ON SINGLE GARAGE

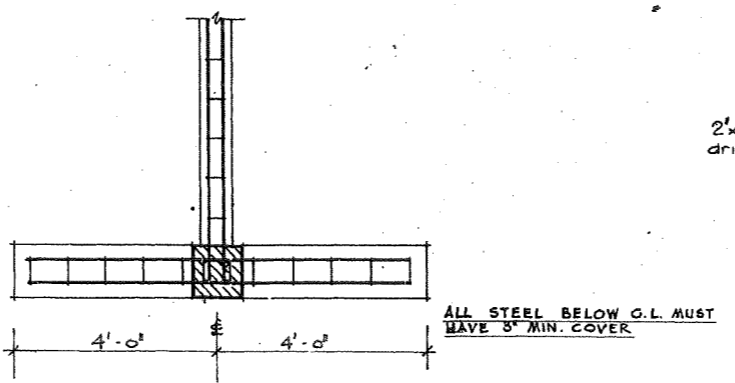

COLUMN & FOOTING DETAILS ON DOUBLE GARAGE

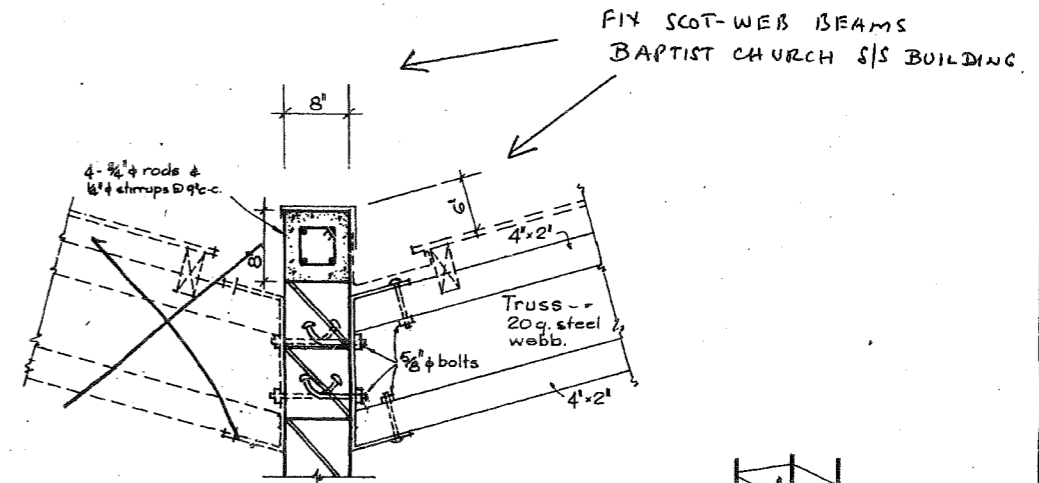

DETAIL 'A' (SECTION)

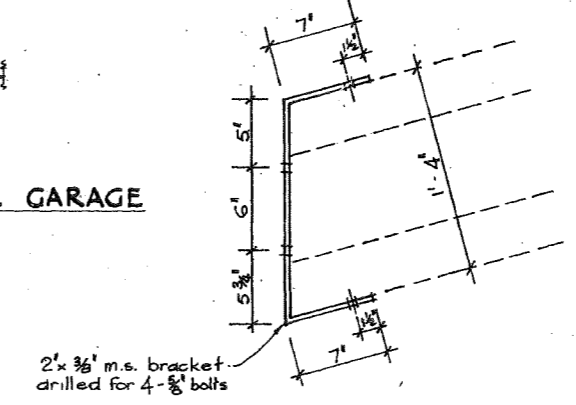

BRACKET DETAIL

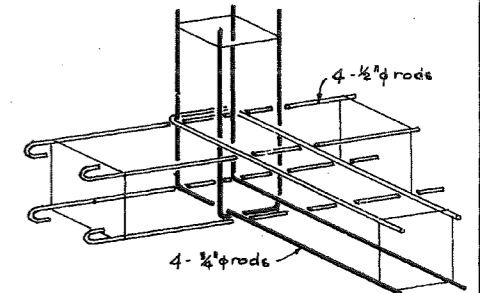

FOR SINGLE GARAGE

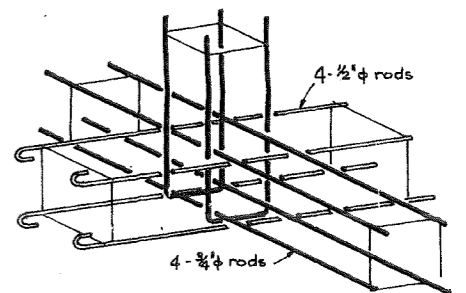

FOR DOUBLE GARAGE

Perspective details of arrangement of column steel and foundation steel at intersection. Note: other stirrups omitted for clarity.

CONSTRUCTION DETAILS for DOUBLE & SINGLE GARAGE BOUNDARY WALLS

WOOLAWAY GARAGES

SCALES	DATE
$\frac{1}{4}'' = 1'-0''$	6.5.68
	R.W.H.